

JOSH'S HOUSE

WATER SYSTEM DESIGN

09/07/2013

SCHEMATIC DESIGN ONLY
REFER TO GENERAL NOTES, COMPLIANCE
& INSTALLATION INSTRUCTIONS.

DRAWING SHEET LIST

- WSD-001 COVER PAGE & OVERALL WATER SYSTEM DESIGN
- WSD-101 WATER SYSTEM DESIGN - UNIT 1 - WATER SUPPLY
- WSD-102 WATER SYSTEM DESIGN - UNIT 2 - WATER SUPPLY
- WSD-103 WATER SYSTEM DESIGN - UNIT 1 - WASTE & BORE WATER
- WSD-104 WATER SYSTEM DESIGN - UNIT 2 - WASTE & BORE WATER
- WSD-105 WATER SYSTEM DESIGN - SCHEMATIC SERVICE PLANS
- WSD-106 WATER SYSTEM DESIGN - OVERALL HYDROZONE PLAN

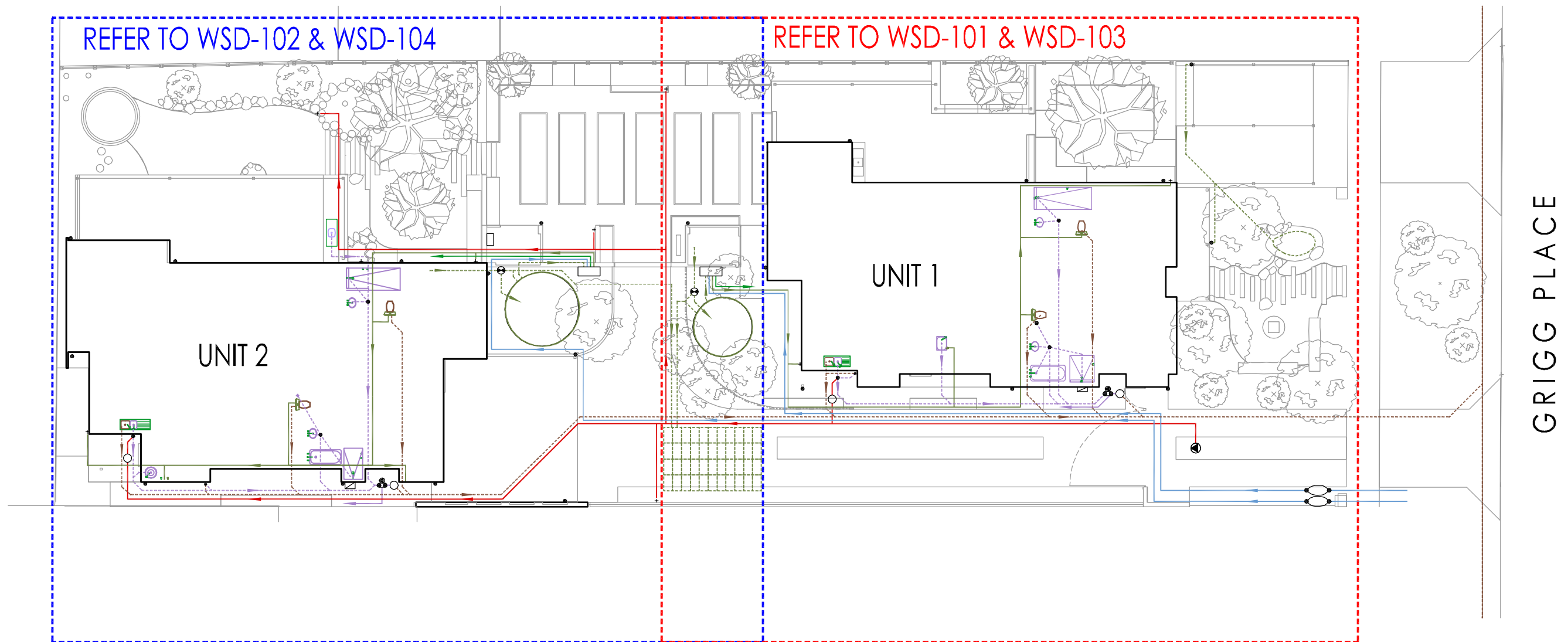

OVERALL SITE PLAN
SCALE 1:200

AS CONSTRUCTED



09/07/2013	AS CONSTRUCTED ISSUE	--
DATE	DESCRIPTION	REV

NOTE: CHECK ALL DIMENSIONS ON SITE PRIOR TO COMMENCING WORK. WRITTEN DIMENSIONS SHALL TAKE PRECEDENCE. ALL DRAWINGS TO BE READ IN CONJUNCTION WITH MANUFACTURERS AND CONSULTANTS DOCUMENTATION AND SPECIFICATION. REPORT ANY DISCREPANCIES TO LANDSCAPE DESIGNER BEFORE PROCEEDING WITH WORK.
COPYRIGHT ©: THIS DOCUMENT HAS BEEN PREPARED FOR USE BY THE RECEIVING CLIENT ONLY. ALL CONCEPTS, DRAWINGS AND TECHNICAL INFORMATION REMAIN THE PROPERTY OF JOSH BYRNE & ASSOCIATES PTY LTD. THIS DOCUMENT CANNOT BE REPRODUCED OR DISTRIBUTED FOR ANY PURPOSE OTHER THAN FOR CONSTRUCTION PURPOSES OF THE SITE DESCRIBED.

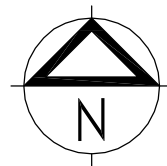

PROJECT TITLE JOSH'S HOUSE		PROJECT NO. D-00-3	SCALE 1:200	SHEET 1 of 7	REVISION --
DRAWING TITLE CONTENTS PAGE & OVERALL WATER SYSTEM DESIGN		CAD FILE PATH -	PUNIT DATE 09/07/2013		JOSH BYRNE & ASSOCIATES Environment • Design • Communication phone 08 9433 3721 fax 08 9433 3728 suite 10, 16 phillimore street fremantle wa 6160 po box 1866, fremantle wa 6959 www.joshbyrne.com.au jba@joshbyrne.com.au
DRAWN AB	CHECKED JB	APPROVED JB	DWG NO. WSD-001		



GENERAL NOTES

- GENERAL**
- DRAWINGS TO BE READ IN CONJUNCTION WITH ALL OTHER PROJECT, ARCHITECT, ENGINEERS & MANUFACTURERS DOCUMENTATION.
 - ALL SERVICE LINE WORK & ARRANGEMENTS ARE INDICATIVE ONLY.
 - PRODUCTS TO BE INSTALLED IN ACCORDANCE WITH MANUFACTURER'S SPECIFICATIONS.
 - CONFIRM ALL DIMENSIONS ON SITE
 - CONFIRM LOCATION & ROUTING OF ALL SERVICES ON SITE.

- RAINWATER HARVESTING SYSTEM NOTES**
- LEAF EXCLUDING RAIN HEAD TO BE INSTALLED TO ALL RAINWATER DOWN PIPES CONNECTED TO RAINWATER TANKS.
 - ALL NON POTABLE RAINWATER PIPING TO BE CLEARLY MARKED NON-POTABLE AND COLOUR-CODED (GREEN) FOR RETICULATION OF RAINWATER; AND CONNECTING TAPS TO BE CLEARLY MARKED 'NON-POTABLE' IN ACCORDANCE WITH THE AUSTRALIAN/NEW ZEALAND STANDARD (AS/NZS3500.1) PLUMBING AND DRAINAGE - WATER SERVICES.

WATER SUPPLY LEGEND

- SITE BOUNDARY
- MAINS WATER & FLOW - PRESSURE
- - - RAINWATER & FLOW - GRAVITY DRAIN
- NON POTABLE RAINWATER & FLOW - PUMPED
- POTABLE RAINWATER & FLOW - PUMPED
- RAIN WALL MOUNTED RAINWATER PUMP CABINET, WITH MAINS WATER BACKUP VALVE, PUMP & RAINWATER TREATMENT UNIT. REFER TO SCHEMATIC PLAN FOR DETAILS
- DP RAINWATER DOWN PIPE WITH LEAF EXCLUDING RAIN HEAD - CONNECTED TO RAINWATER TANK
- SOAKWELL DRAINAGE CELL - UNDERGROUND
- RAINWATER DIVERSION VALVE IN JUNCTION BOX, TO ALLOW FOR MANUAL DIVERSION OF RAINWATER TO SOAKWELL
- WM WATER METER
- + T GARDEN TAP
- IR IRRIGATION CONTROLLER - REFER TO IRRIGATION PLAN FOR DETAILS
- GREY GREYWATER DIVERSION DEVICE - REFER TO WSD-103, 104 & 105 FOR DETAILS
- BORE BORE PUMP - REFER TO WSD-103 FOR DETAILS

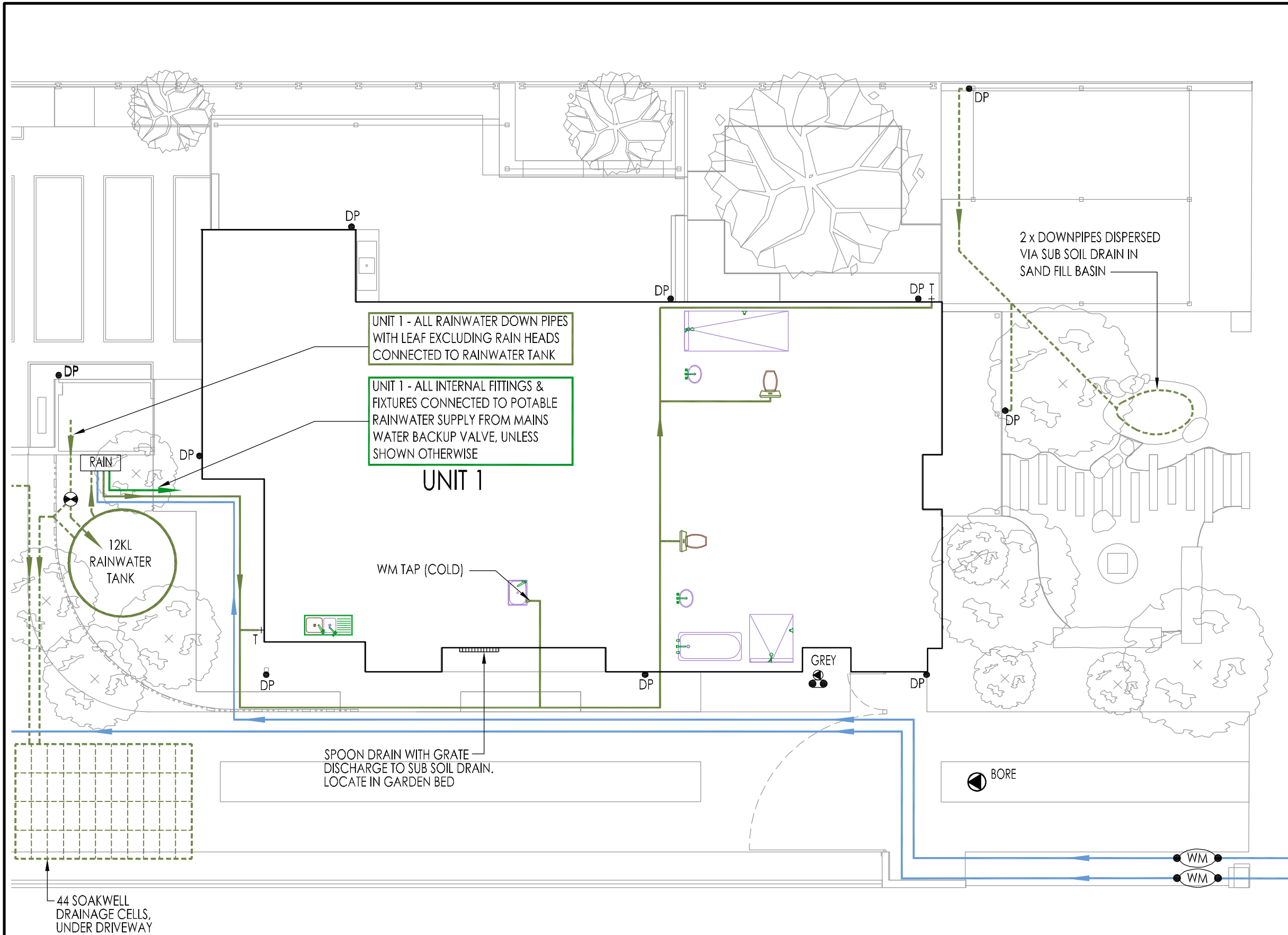

UNIT 1 - ALL RAINWATER DOWN PIPES WITH LEAF EXCLUDING RAIN HEADS CONNECTED TO RAINWATER TANK

UNIT 1 - ALL INTERNAL FITTINGS & FIXTURES CONNECTED TO POTABLE RAINWATER SUPPLY FROM MAINS WATER BACKUP VALVE, UNLESS SHOWN OTHERWISE

UNIT 1

WM TAP (COLD)

SPOON DRAIN WITH GRATE DISCHARGE TO SUB SOIL DRAIN. LOCATE IN GARDEN BED

2 x DOWNPIPES DISPERSED VIA SUB SOIL DRAIN IN SAND FILL BASIN

44 SOAKWELL DRAINAGE CELLS, UNDER DRIVEWAY

SITE PLAN - UNIT 1 - WATER SUPPLY
SCALE 1:100

09/07/2013	AS CONSTRUCTED ISSUE	--
DATE	DESCRIPTION	REV

NOTE: CHECK ALL DIMENSIONS ON SITE PRIOR TO COMMENCING WORK. WRITTEN DIMENSIONS SHALL TAKE PRECEDENCE. ALL DRAWINGS TO BE READ IN CONJUNCTION WITH MANUFACTURERS AND CONSULTANTS DOCUMENTATION AND SPECIFICATION. REPORT ANY DISCREPANCIES TO LANDSCAPE DESIGNER BEFORE PROCEEDING WITH WORK. COPYRIGHT ©: THIS DOCUMENT HAS BEEN PREPARED FOR USE BY THE RECEIVING CLIENT ONLY. ALL CONCEPTS, DRAWINGS AND TECHNICAL INFORMATION REMAIN THE PROPERTY OF JOSH BYRNE & ASSOCIATES PTY LTD. THIS DOCUMENT CANNOT BE REPRODUCED OR DISTRIBUTED FOR ANY PURPOSE OTHER THAN FOR CONSTRUCTION PURPOSES OF THE SITE DESCRIBED.

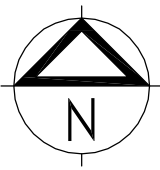

AS CONSTRUCTED

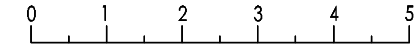

PROJECT TITLE JOSH'S HOUSE		PROJECT NO. D-00-3	SCALE 1:100	SHEET 2 of 7	REVISION --
DRAWING TITLE WATER SYSTEM DESIGN - UNIT 1 - WATER SUPPLY		CAD FILE PATH -	PUNIT DATE 09/07/2013		JOSH BYRNE & ASSOCIATES Environment • Design • Communication phone 08 9433 3721 fax 08 9433 3728 suite 10, 16 phillimore street fremantle wa 6160 po box 1866, fremantle wa 6959 www.joshbyrne.com.au jba@joshbyrne.com.au
DRWN AB	CHECKED JB	APPROVED JB	DWG NO. WSD-101		



GENERAL NOTES

- GENERAL**
- DRAWINGS TO BE READ IN CONJUNCTION WITH ALL OTHER PROJECT, ARCHITECT, ENGINEERS & MANUFACTURERS DOCUMENTATION.
 - ALL SERVICE LINE WORK & ARRANGEMENTS ARE INDICATIVE ONLY.
 - PRODUCTS TO BE INSTALLED IN ACCORDANCE WITH MANUFACTURER'S SPECIFICATIONS.
 - CONFIRM ALL DIMENSIONS ON SITE
 - CONFIRM LOCATION & ROUTING OF ALL SERVICES ON SITE.

- RAINWATER HARVESTING SYSTEM NOTES**
- LEAF EXCLUDING RAIN HEAD TO BE INSTALLED TO ALL RAINWATER DOWN PIPES CONNECTED TO RAINWATER TANKS.
 - ALL NON POTABLE RAINWATER PIPING TO BE CLEARLY MARKED NON-POTABLE AND COLOUR-CODED (GREEN) FOR RETICULATION OF RAINWATER; AND CONNECTING TAPS TO BE CLEARLY MARKED 'NON-POTABLE' IN ACCORDANCE WITH THE AUSTRALIAN/NEW ZEALAND STANDARD (AS/NZS3500.1) PLUMBING AND DRAINAGE - WATER SERVICES.

WATER SUPPLY LEGEND

- SITE BOUNDARY
- MAINS WATER & FLOW - PRESSURE
- - - RAINWATER & FLOW - GRAVITY DRAIN
- NON POTABLE RAINWATER & FLOW - PUMPED
- POTABLE RAINWATER & FLOW - PUMPED
- RAIN WALL MOUNTED RAINWATER PUMP CABINET, WITH MAINS WATER BACKUP VALVE, PUMP & RAINWATER TREATMENT UNIT. REFER TO SCHEMATIC PLAN FOR DETAILS
- DP RAINWATER DOWN PIPE WITH LEAF EXCLUDING RAIN HEAD - CONNECTED TO RAINWATER TANK
- SOAKWELL DRAINAGE CELL - UNDERGROUND
- RAINWATER DIVERSION VALVE IN JUNCTION BOX, TO ALLOW FOR MANUAL DIVERSION OF RAINWATER TO SOAKWELL
- WM WATER METER
- + T GARDEN TAP
- IR IRRIGATION CONTROLLER - REFER TO IRRIGATION PLAN FOR DETAILS
- GREY GREYWATER DIVERSION DEVICE - REFER TO WSD-103, 104 & 105 FOR DETAILS
- BORE BORE PUMP - REFER TO WSD-103 FOR DETAILS

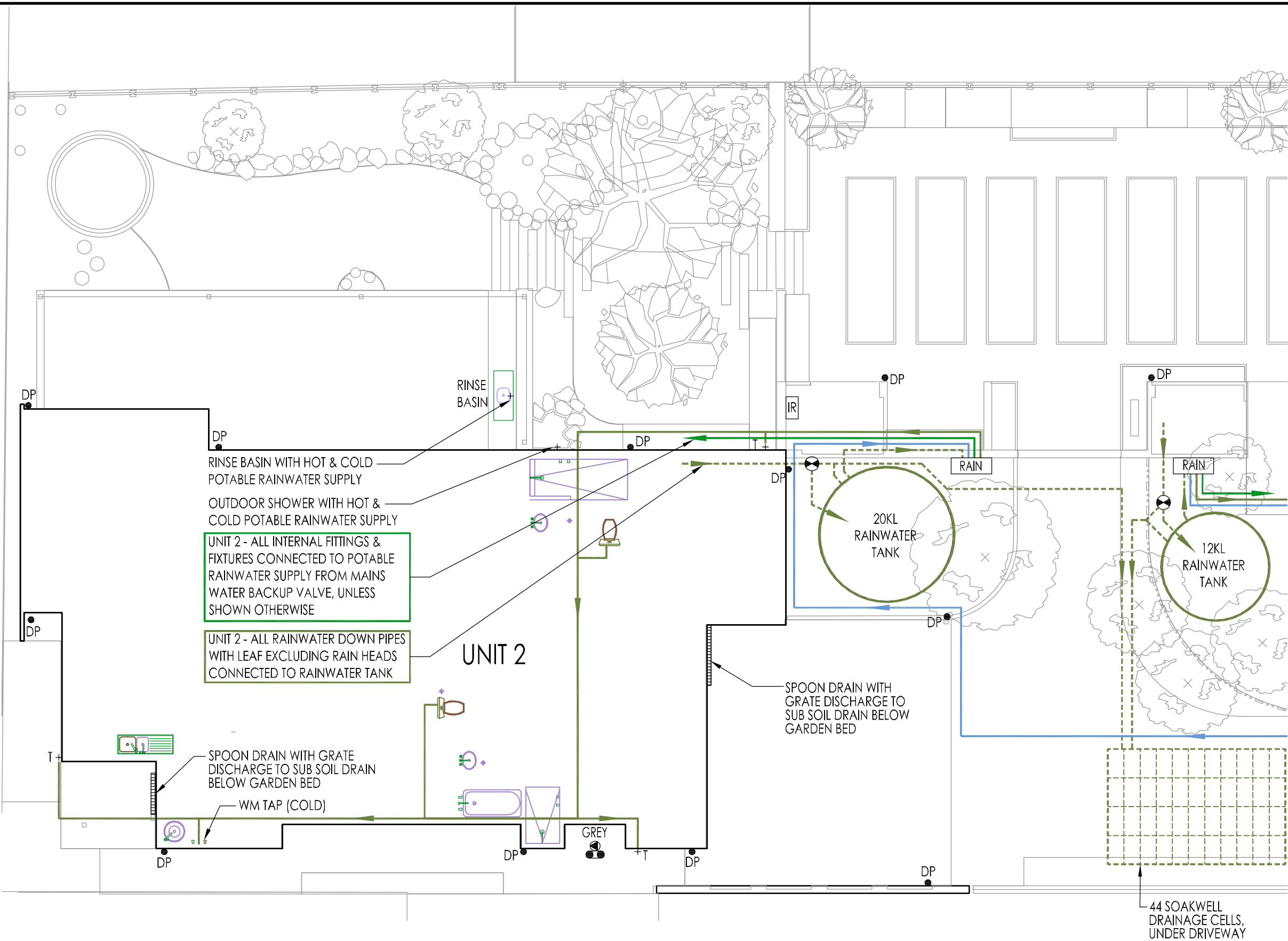

RINSE BASIN WITH HOT & COLD POTABLE RAINWATER SUPPLY

OUTDOOR SHOWER WITH HOT & COLD POTABLE RAINWATER SUPPLY

UNIT 2 - ALL INTERNAL FITTINGS & FIXTURES CONNECTED TO POTABLE RAINWATER SUPPLY FROM MAINS WATER BACKUP VALVE, UNLESS SHOWN OTHERWISE

UNIT 2 - ALL RAINWATER DOWN PIPES WITH LEAF EXCLUDING RAIN HEADS CONNECTED TO RAINWATER TANK

SITE PLAN - UNIT 2 - WATER SUPPLY
SCALE 1:100

AS CONSTRUCTED

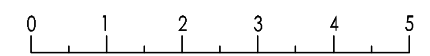

09/07/2013	AS CONSTRUCTED ISSUE	--
DATE	DESCRIPTION	REV

NOTE: CHECK ALL DIMENSIONS ON SITE PRIOR TO COMMENCING WORK. WRITTEN DIMENSIONS SHALL TAKE PRECEDENCE. ALL DRAWINGS TO BE READ IN CONJUNCTION WITH MANUFACTURERS AND CONSULTANTS DOCUMENTATION AND SPECIFICATION. REPORT ANY DISCREPANCIES TO LANDSCAPE DESIGNER BEFORE PROCEEDING WITH WORK.

COPYRIGHT ©: THIS DOCUMENT HAS BEEN PREPARED FOR USE BY THE RECEIVING CLIENT ONLY. ALL CONCEPTS, DRAWINGS AND TECHNICAL INFORMATION REMAIN THE PROPERTY OF JOSH BYRNE & ASSOCIATES PTY LTD. THIS DOCUMENT CANNOT BE REPRODUCED OR DISTRIBUTED FOR ANY PURPOSE OTHER THAN FOR CONSTRUCTION PURPOSES OF THE SITE DESCRIBED.

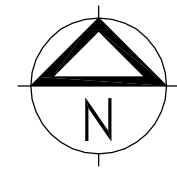

PROJECT TITLE JOSH'S HOUSE		PROJECT NO. D-00-3	SCALE 1:100	SHEET 3 of 7	REVISION --
DRAWING TITLE WATER SYSTEM DESIGN - UNIT 2 - WATER SUPPLY		CAD FILE PATH -	PUNIT DATE 09/07/2013		JOSH BYRNE & ASSOCIATES Environment • Design • Communication phone 08 9433 3721 fax 08 9433 3728 suite 10, 16 phillimore street fremantle wa 6160 po box 1866, fremantle wa 6959 www.joshbyrne.com.au jba@joshbyrne.com.au
DRAWN AB	CHECKED JB	APPROVED JB	DWG NO. WSD-102		



GENERAL NOTES

- GENERAL**
- DRAWINGS TO BE READ IN CONJUNCTION WITH ALL OTHER PROJECT, ARCHITECT, ENGINEERS & MANUFACTURERS DOCUMENTATION.
 - ALL SERVICE LINE WORK & ARRANGEMENTS ARE INDICATIVE ONLY.
 - PRODUCTS TO BE INSTALLED IN ACCORDANCE WITH MANUFACTURER'S SPECIFICATIONS.
 - CONFIRM ALL DIMENSIONS ON SITE
 - CONFIRM LOCATION & ROUTING OF ALL SERVICES ON SITE.

- GREY WATER**
- ALL GREY WATER IRRIGATION PIPEWORK TO BE CLEARLY MARKED 'GREY WATER' AND COLOUR CODED LILAC FOR RETICULATION OF THE GREY WATER IN ACCORDANCE WITH AS/NZS 1547:2012 ON-SITE DOMESTIC WASTEWATER MANAGEMENT AND WA DOH CODE OF PRACTICE FOR THE REUSE OF GREY WATER IN WESTERN AUSTRALIA (2010).
 - GREY WATER DIVERSION DEVICE INSTALLED TO COMPLY WITH 'GREY WATER READY PLUMBING GUIDELINES'

WASTE & BORE WATER LEGEND

- SITE BOUNDARY
- BORE WATER & FLOW - PUMPED
- - - GREY WATER DRAIN & FLOW - GRAVITY DRAIN
- GREY WATER IRRIGATION MAIN LINE & FLOW - PUMPED
- - - SEWER DRAIN & FLOW - GRAVITY DRAIN
- ⊙ BORE BORE PUMP - WITH POWER CONNECTION FROM UNIT 2 SWITCH BOARD
- ⊙ GREY GREY WATER DIVERSION DEVICE WITH PUMP, INSTALLED TO MANUFACTURERS SPECIFICATIONS
- ⊙ RV APPROVED REFLUX VALVE, TO DISCHARGE EXCESS GREY WATER TO SEWER
- ⊙ SCM SELF CLEANING MECHANISM & CONTROLLER IN WALL MOUNTED ENCLOSURE WITH DOUBLE GENERAL POWER OUTLET
- FW FLOOR WASTE OR FLOOR WASTE GULLY
- ORG OVERFLOW RELIEF GULLY
- ⊙ SV SOLENOID VALVE - FOR BORE WATER IRRIGATION TOP UP OVER ORG. SOLENOID CONTROLLED BY IRRIGATION CONTROLLER
- ⊙ IR IRRIGATION CONTROLLER - REFER TO IRRIGATION PLAN FOR DETAILS
- ◻ WALL MOUNTED RAINWATER PUMP CABINET, REFER TO WSD-101, 102 & 105 FOR DETAILS

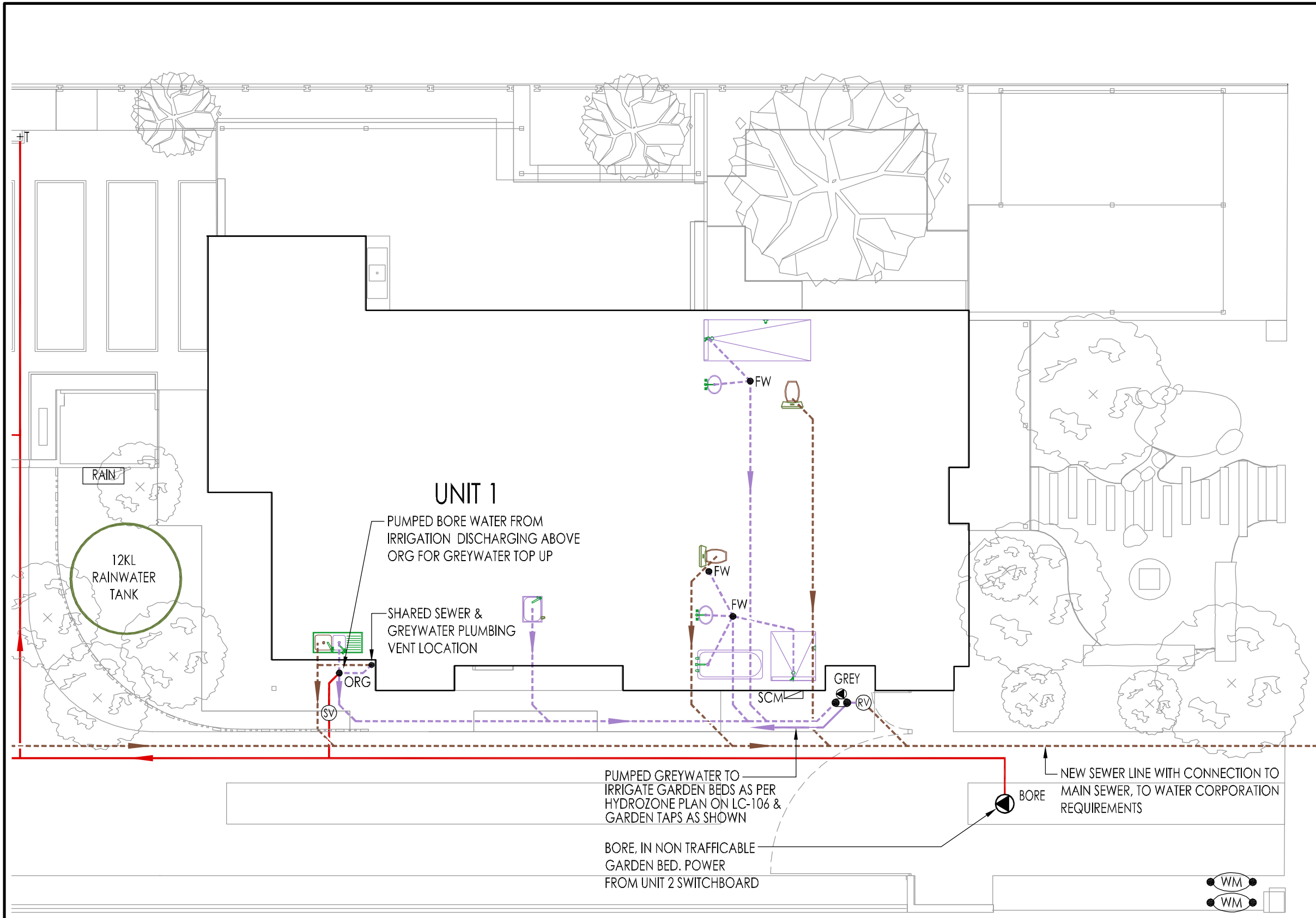

SITE PLAN - UNIT 1 - WASTE & BORE WATER
SCALE 1:100

09/07/2013	AS CONSTRUCTED ISSUE	--
DATE	DESCRIPTION	REV

NOTE: CHECK ALL DIMENSIONS ON SITE PRIOR TO COMMENCING WORK. WRITTEN DIMENSIONS SHALL TAKE PRECEDENCE. ALL DRAWINGS TO BE READ IN CONJUNCTION WITH MANUFACTURERS AND CONSULTANTS DOCUMENTATION AND SPECIFICATION. REPORT ANY DISCREPANCIES TO LANDSCAPE DESIGNER BEFORE PROCEEDING WITH WORK.
COPYRIGHT ©: THIS DOCUMENT HAS BEEN PREPARED FOR USE BY THE RECEIVING CLIENT ONLY. ALL CONCEPTS, DRAWINGS AND TECHNICAL INFORMATION REMAIN THE PROPERTY OF JOSH BYRNE & ASSOCIATES PTY LTD. THIS DOCUMENT CANNOT BE REPRODUCED OR DISTRIBUTED FOR ANY PURPOSE OTHER THAN FOR CONSTRUCTION PURPOSES OF THE SITE DESCRIBED.

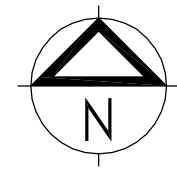

AS CONSTRUCTED

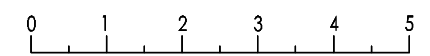

PROJECT TITLE JOSH'S HOUSE		PROJECT NO. D-00-3	SCALE 1:100	SHEET 4 of 7	REVISION --
DRAWING TITLE WATER SYSTEM DESIGN - UNIT 1 - WASTE & BORE WATER		CAD FILE PATH -	PUNIT DATE 09/07/2013		
DRAWN AB	CHECKED JB	APPROVED JB	DWG NO. WSD-103		

JOSH BYRNE & ASSOCIATES
Environment • Design • Communication
phone 08 9433 3721 fax 08 9433 3728
suite 10, 16 phillimore street fremantle wa 6160
po box 1866, fremantle wa 6959
www.joshbyrne.com.au
jba@joshbyrne.com.au

GENERAL NOTES

- GENERAL**
- DRAWINGS TO BE READ IN CONJUNCTION WITH ALL OTHER PROJECT, ARCHITECT, ENGINEERS & MANUFACTURERS DOCUMENTATION.
 - ALL SERVICE LINE WORK & ARRANGEMENTS ARE INDICATIVE ONLY.
 - PRODUCTS TO BE INSTALLED IN ACCORDANCE WITH MANUFACTURER'S SPECIFICATIONS.
 - CONFIRM ALL DIMENSIONS ON SITE
 - CONFIRM LOCATION & ROUTING OF ALL SERVICES ON SITE.

- GREY WATER**
- ALL GREY WATER IRRIGATION PIPEWORK TO BE CLEARLY MARKED 'GREY WATER' AND COLOUR CODED LILAC FOR RETICULATION OF THE GREY WATER IN ACCORDANCE WITH AS/NZS 1547:2012 ON-SITE DOMESTIC WASTEWATER MANAGEMENT AND WA DOH CODE OF PRACTICE FOR THE REUSE OF GREY WATER IN WESTERN AUSTRALIA (2010).
 - GREY WATER DIVERSION DEVICE INSTALLED TO COMPLY WITH 'GREY WATER READY PLUMBING GUIDELINES'

WASTE & BORE WATER LEGEND

- SITE BOUNDARY
- BORE WATER & FLOW - PUMPED
- - - GREY WATER DRAIN & FLOW - GRAVITY DRAIN
- GREY WATER IRRIGATION MAIN LINE & FLOW - PUMPED
- - - SEWER DRAIN & FLOW - GRAVITY DRAIN
- ⊙ BORE BORE PUMP - WITH POWER CONNECTION FROM UNIT 2 SWITCH BOARD
- ⊙ GREY GREY WATER DIVERSION DEVICE WITH PUMP, INSTALLED TO MANUFACTURERS SPECIFICATIONS
- ⊙ RV APPROVED REFLUX VALVE, TO DISCHARGE EXCESS GREY WATER TO SEWER
- ⊙ SCM SELF CLEANING MECHANISM & CONTROLLER IN WALL MOUNTED ENCLOSURE WITH DOUBLE GENERAL POWER OUTLET
- FW FLOOR WASTE OR FLOOR WASTE GULLY
- ORG OVERFLOW RELIEF GULLY
- ⊙ SV SOLENOID VALVE - FOR BORE WATER IRRIGATION TOP UP OVER ORG. SOLENOID CONTROLLED BY IRRIGATION CONTROLLER
- ⊙ IR IRRIGATION CONTROLLER - REFER TO IRRIGATION PLAN FOR DETAILS
- ⊙ RAIN WALL MOUNTED RAINWATER PUMP CABINET, REFER TO WSD-101,102 & 105 FOR DETAILS

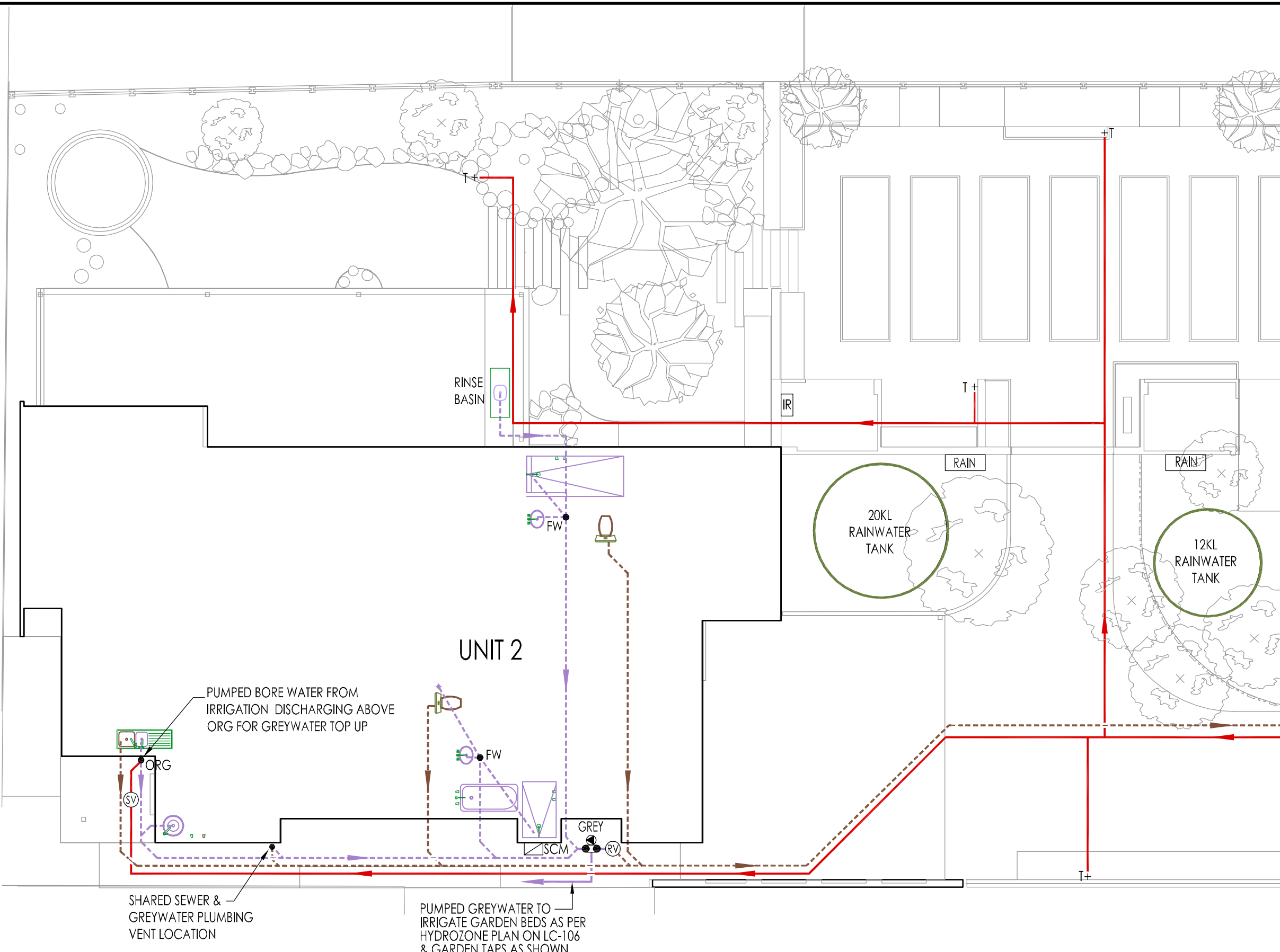

SITE PLAN - UNIT 2 - WASTE & BORE WATER
SCALE 1:100

AS CONSTRUCTED

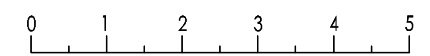

09/07/2013	AS CONSTRUCTED ISSUE	--
DATE	DESCRIPTION	REV

NOTE: CHECK ALL DIMENSIONS ON SITE PRIOR TO COMMENCING WORK. WRITTEN DIMENSIONS SHALL TAKE PRECEDENCE. ALL DRAWINGS TO BE READ IN CONJUNCTION WITH MANUFACTURERS AND CONSULTANTS DOCUMENTATION AND SPECIFICATION. REPORT ANY DISCREPANCIES TO LANDSCAPE DESIGNER BEFORE PROCEEDING WITH WORK.
COPYRIGHT ©: THIS DOCUMENT HAS BEEN PREPARED FOR USE BY THE RECEIVING CLIENT ONLY. ALL CONCEPTS, DRAWINGS AND TECHNICAL INFORMATION REMAIN THE PROPERTY OF JOSH BYRNE & ASSOCIATES PTY LTD. THIS DOCUMENT CANNOT BE REPRODUCED OR DISTRIBUTED FOR ANY PURPOSE OTHER THAN FOR CONSTRUCTION PURPOSES OF THE SITE DESCRIBED.

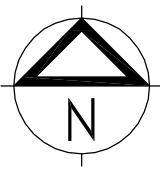

PROJECT TITLE JOSH'S HOUSE		PROJECT NO. D-00-3	SCALE 1:100	SHEET 5 of 7	REVISION --
DRAWING TITLE WATER SYSTEM DESIGN - UNIT 2 - WASTE & BORE WATER		CAD FILE PATH -	PUNIT DATE 09/07/2013		JOSH BYRNE & ASSOCIATES Environment • Design • Communication phone 08 9433 3721 fax 08 9433 3728 suite 10, 16 phillimore street fremantle wa 6160 po box 1866, fremantle wa 6959 www.joshbyrne.com.au jba@joshbyrne.com.au
DRAWN AB	CHECKED JB	APPROVED JB	DWG NO. WSD-104		



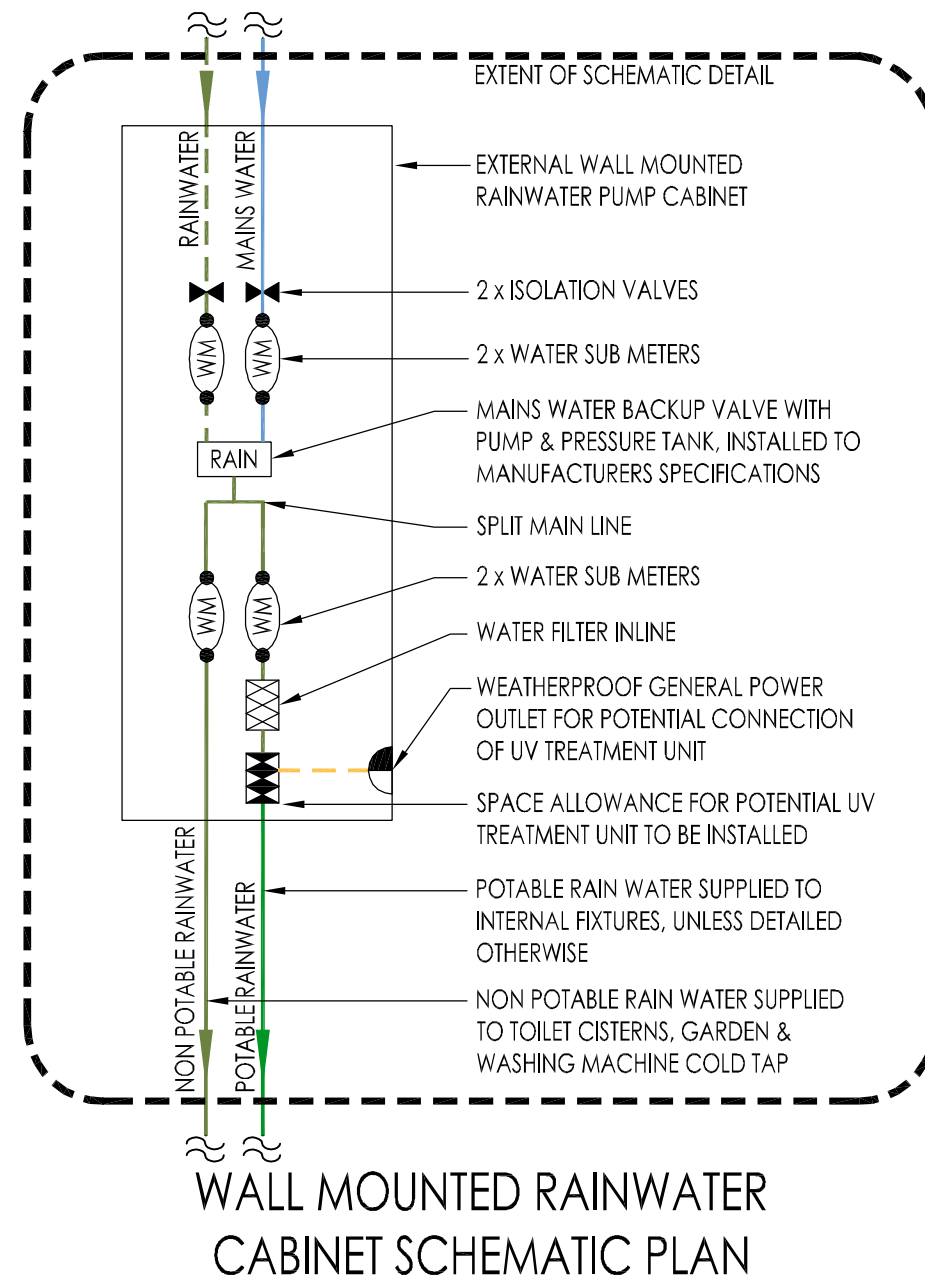
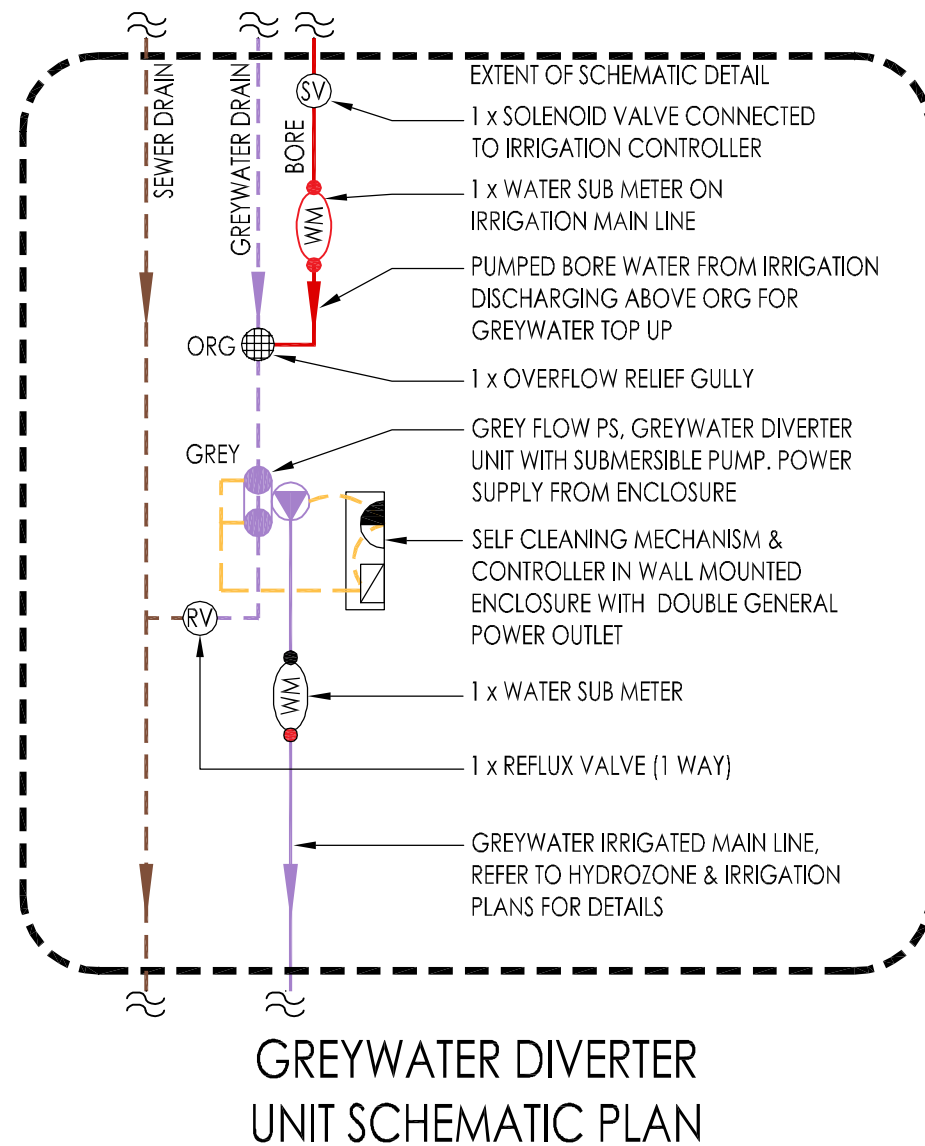

06/05/2012	REVISED FOR AS CONSTRUCTED	--
DATE	DESCRIPTION	REV

NOTE: CHECK ALL DIMENSIONS ON SITE PRIOR TO COMMENCING WORK. WRITTEN DIMENSIONS SHALL TAKE PRECEDENCE. ALL DRAWINGS TO BE READ IN CONJUNCTION WITH MANUFACTURERS AND CONSULTANTS DOCUMENTATION AND SPECIFICATION. REPORT ANY DISCREPANCIES TO LANDSCAPE DESIGNER BEFORE PROCEEDING WITH WORK.
COPYRIGHT ©: THIS DOCUMENT HAS BEEN PREPARED FOR USE BY THE RECEIVING CLIENT ONLY. ALL CONCEPTS, DRAWINGS AND TECHNICAL INFORMATION REMAIN THE PROPERTY OF JOSH BYRNE & ASSOCIATES PTY LTD. THIS DOCUMENT CANNOT BE REPRODUCED OR DISTRIBUTED FOR ANY PURPOSE OTHER THAN FOR CONSTRUCTION PURPOSES OF THE SITE DESCRIBED.

AS CONSTRUCTED

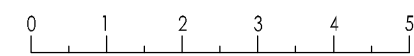



PROJECT TITLE JOSH'S HOUSE		PROJECT NO. D-00-3	SCALE N/A	SHEET 6 of 7	REVISION
DRAWING TITLE WATER SYSTEM DESIGN - SCHEMATIC SERVICE PLANS		CAD FILE PATH -	PUNIT DATE 09/07/2013		
DRAWN AB	CHECKED JB	APPROVED JB	DWG NO. WSD-105		

JOSH BYRNE & ASSOCIATES
 Environment • Design • Communication
 phone 08 9433 3721 fax 08 9433 3728
 suite 10, 16 phillimore street fremantle wa 6160
 po box 1866, fremantle wa 6959
 www.joshbyrne.com.au
 jba@joshbyrne.com.au

HYDROZONE LEGEND

- 

HYDROZONE 1 - UNIT 1. ASSORTED PLANTINGS. GREYWATER WITH SUB STRATA DRIP IRRIGATION. BORE BACKUP TO ORG & ADDITIONAL POLY SUB MAIN TO PERIMETER OF BEDS OFF BORE FOR THE SPRINKLER / POT SPRAYS TO ADVANCED TREES. (APPROX ~ 40M2).
- 

HYDROZONE 4 - NATIVE PLANTING. BORE WITH SUB STRATA DRIP IRRIGATION, FOR ESTABLISHMENT ONLY. (APPROX 140M2)
- 

HYDROZONE 2 - UNIT 2. ASSORTED PLANTINGS. GREYWATER WITH SUB STRATA DRIP IRRIGATION. BORE BACKUP TO ORG & ADDITIONAL POLY SUB MAIN TO PERIMETER OF BEDS OFF BORE FOR THE SPRINKLER / POT SPRAYS TO ADVANCED TREES. (APPROX ~ 50M2)
- 

HYDROZONE 5 - FRUIT TREES. BORE WITH SUB STRATA DRIP IRRIGATION. (APPROX ~15M2)
- 

HYDROZONE 3 - TURF. BORE WITH ROTARY SPRINKLER IRRIGATION (APPROX~25 M2)
- 

HYDROZONE 6 - VEGETABLE GARDEN. BORE WITH SUB STRATA DRIP IRRIGATION. (APPROX ~25M2)
- 

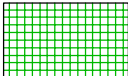
HYDROZONE 7 - ADVANCED TREES. BORE WITH SUB STRATA DRIP IRRIGATION TO ROOT BALL (17No)
- 

HYDROZONE 8 - GREENHOUSE. BORE. OVERHEAD IRRIGATION. (APPROX ~4M2)

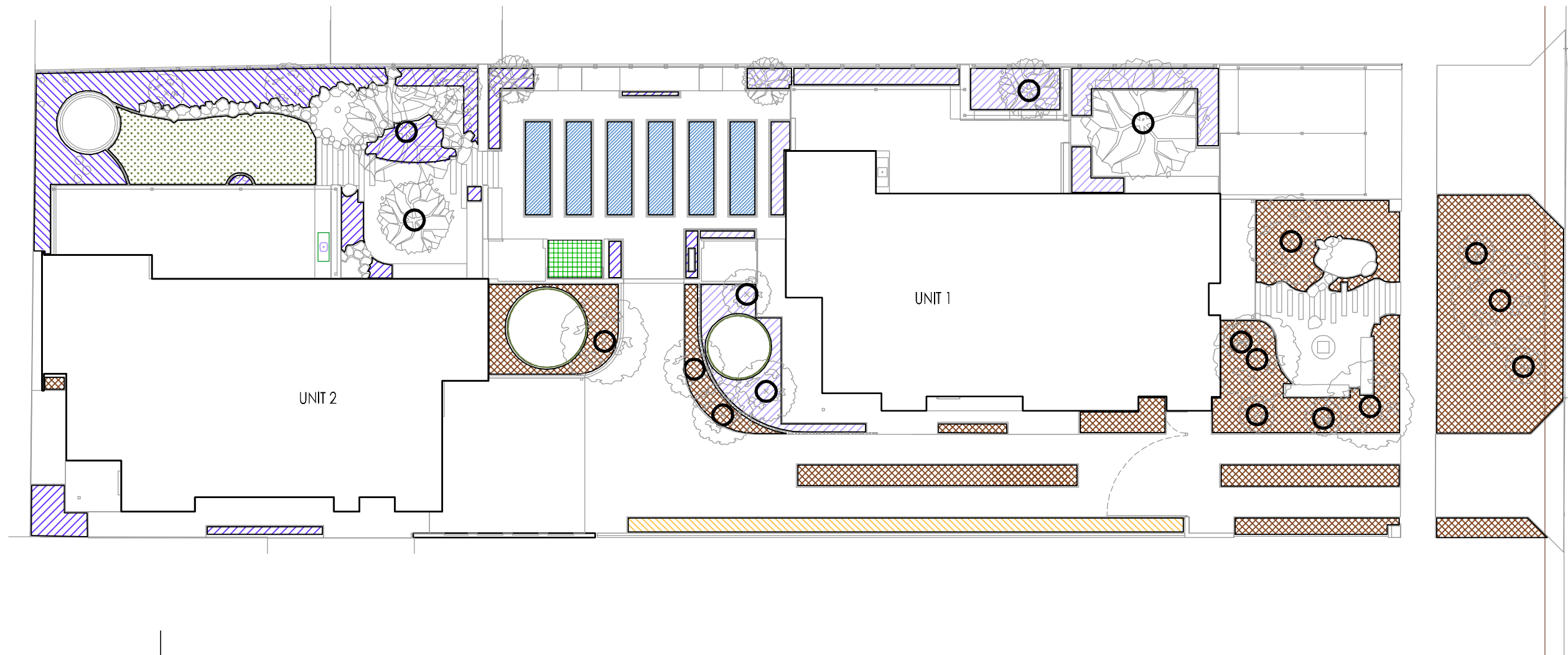

06/05/2012	REVISED FOR AS CONSTRUCTED	--
DATE	DESCRIPTION	REV

NOTE: CHECK ALL DIMENSIONS ON SITE PRIOR TO COMMENCING WORK. WRITTEN DIMENSIONS SHALL TAKE PRECEDENCE. ALL DRAWINGS TO BE READ IN CONJUNCTION WITH MANUFACTURERS AND CONSULTANTS DOCUMENTATION AND SPECIFICATION. REPORT ANY DISCREPANCIES TO LANDSCAPE DESIGNER BEFORE PROCEEDING WITH WORK.
COPYRIGHT ©: THIS DOCUMENT HAS BEEN PREPARED FOR USE BY THE RECEIVING CLIENT ONLY. ALL CONCEPTS, DRAWINGS AND TECHNICAL INFORMATION REMAIN THE PROPERTY OF JOSH BYRNE & ASSOCIATES PTY LTD. THIS DOCUMENT CANNOT BE REPRODUCED OR DISTRIBUTED FOR ANY PURPOSE OTHER THAN FOR CONSTRUCTION PURPOSES OF THE SITE DESCRIBED.

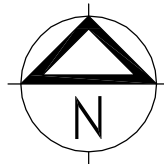

AS CONSTRUCTED



PROJECT TITLE
JOSH'S HOUSE

DRAWING TITLE
WATER SYSTEM DESIGN - OVERALL HYDROZONE PLAN

PROJECT NO. D-00-3	SCALE 1:200	SHEET 7 of 7	REVISION
CAD FILE PATH -		PUNIT DATE 09/07/2013	
DRAWN AB	CHECKED JB	APPROVED JB	DWG NO. WSD-106

JOSH BYRNE & ASSOCIATES
 Environment • Design • Communication
 phone 08 9433 3721 fax 08 9433 3728
 suite 10, 16 phillimore street fremantle wa 6160
 po box 1866, fremantle wa 6959
 www.joshbyrne.com.au
 jba@joshbyrne.com.au

