

JOSH'S HOUSE

IRRIGATION DESIGN

07/08/2013

GENERAL NOTES

GENERAL

- DRAWINGS TO BE READ IN CONJUNCTION WITH ALL OTHER PROJECT, ARCHITECT, ENGINEERS & MANUFACTURERS DOCUMENTATION
- ALL SERVICE LINE WORK & ARRANGEMENTS ARE INDICATIVE ONLY
- PRODUCTS TO BE INSTALLED IN ACCORDANCE WITH MANUFACTURER'S SPECIFICATIONS
- CONFIRM ALL DIMENSIONS ON SITE
- CONFIRM LOCATION & ROUTING OF ALL SERVICES ON SITE

GREYWATER

- ALL GREYWATER IRRIGATION PIPEWORK TO BE CLEARLY MARKED 'GREYWATER' AND COLOUR CODED LILAC FOR RETICULATION OF THE GREYWATER IN ACCORDANCE WITH AS/NZS 1547:2012 ON-SITE DOMESTIC WASTEWATER MANAGEMENT AND WA DOH CODE OF PRACTICE FOR THE REUSE OF GREYWATER IN WESTERN AUSTRALIA (2010).
- GREYWATER DIVERSION DEVICE INSTALLED TO COMPLY WITH "GREYWATER READY PLUMBING GUIDELINES"

IRRIGATION LEGEND

-----	SITE BOUNDARY	⊗	PRESSURE TANK - BORE
————	BORE WATER - MAIN LINE	⊙	SPRAY STAKES
-----	BOREWATER - TAP LINE	☺	SPRAY NOZZLES - LAWN ONLY
-----	BOREWATER - HEADER / COLLECTOR LINE	☼	MISTING NOZZLE
-----	BORE WATER - IN-LINE DRIP TUBE	✂	ISOLATION VALVE
————	GREYWATER - MAIN LINE	•	DRIPPER TAKE OFF POINT
-----	GREYWATER - HEADER / COLLECTOR LINE	⊕	IRRIGATION SOLENOID VALVE
-----	GREYWATER - IN-LINE DRIP TUBE	⊖	DISC FILTER
IR	IRRIGATION CONTROLLER	⊕	WATER METER
RAIN	RAINWATER CABINET	⊕	FLUSH VALVE - MANUAL
GREY	GREYWATER DIVERSION DEVICE	⊕	AIR / VACUUM RELIEF VALVE
⊕	BORE PUMP	⊕	TAP

DRAWING SHEET LIST

IR-001	COVER PAGE & OVERALL IRRIGATION DESIGN
IR-101	IRRIGATION DESIGN - UNIT 1
IR-102	IRRIGATION DESIGN - UNIT 2

SCHEMATIC DESIGN ONLY
REFER TO GENERAL NOTES, COMPLIANCE & INSTALLATION INSTRUCTIONS.

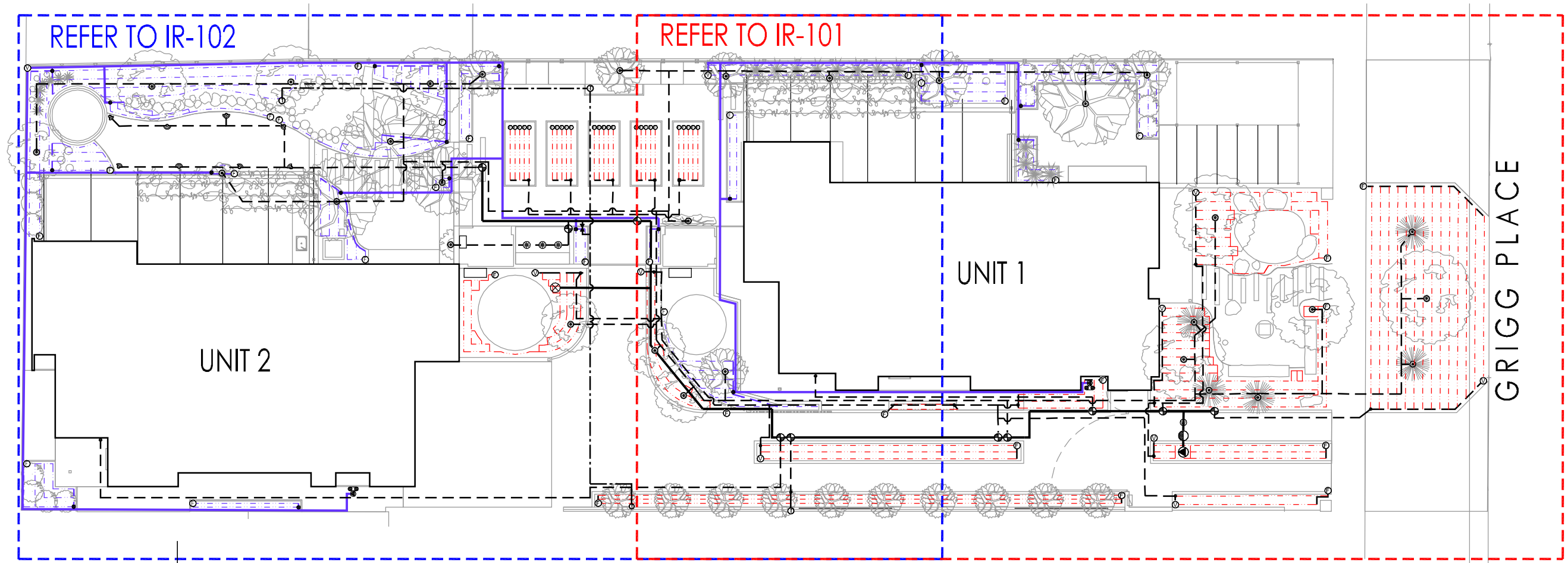

07/08/2013	AS CONSTRUCTED ISSUE	--
DATE	DESCRIPTION	REV

NOTE: CHECK ALL DIMENSIONS ON SITE PRIOR TO COMMENCING WORK. WRITTEN DIMENSIONS SHALL TAKE PRECEDENCE. ALL DRAWINGS TO BE READ IN CONJUNCTION WITH MANUFACTURERS AND CONSULTANTS DOCUMENTATION AND SPECIFICATION. REPORT ANY DISCREPANCIES TO LANDSCAPE DESIGNER BEFORE PROCEEDING WITH WORK.
COPYRIGHT ©: THIS DOCUMENT HAS BEEN PREPARED FOR USE BY THE RECEIVING CLIENT ONLY. ALL CONCEPTS, DRAWINGS AND TECHNICAL INFORMATION REMAIN THE PROPERTY OF JOSH BYRNE & ASSOCIATES PTY LTD. THIS DOCUMENT CANNOT BE REPRODUCED OR DISTRIBUTED FOR ANY PURPOSE OTHER THAN FOR CONSTRUCTION PURPOSES OF THE SITE DESCRIBED.

TOTAL EDEN
Watering Systems
Phone 08 9434 7575
6 Parl Kembla Drive
Bibra Lake WA 6163
www.totaleden.com.au

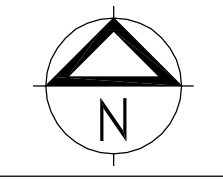

AS CONSTRUCTED

PROJECT TITLE
JOSH'S HOUSE

DRAWING TITLE
CONTENTS PAGE & OVERALL IRRIGATION DESIGN

PROJECT NO. D-00-3	SCALE 1:200	SHEET 1 of 3	REVISION --
CAD FILE PATH -	PRINT DATE 07/08/2013	DRAWN AB	CHECKED JB
APPROVED JB	DWG NO. IR-001		

JOSH BYRNE & ASSOCIATES
Environment • Design • Communication
phone 08 9433 3721 fax 08 9433 3728
suite 10, 16 phillimore street fremantle wa 6160
po box 1866, fremantle wa 6959
www.joshbyrne.com.au
jba@joshbyrne.com.au

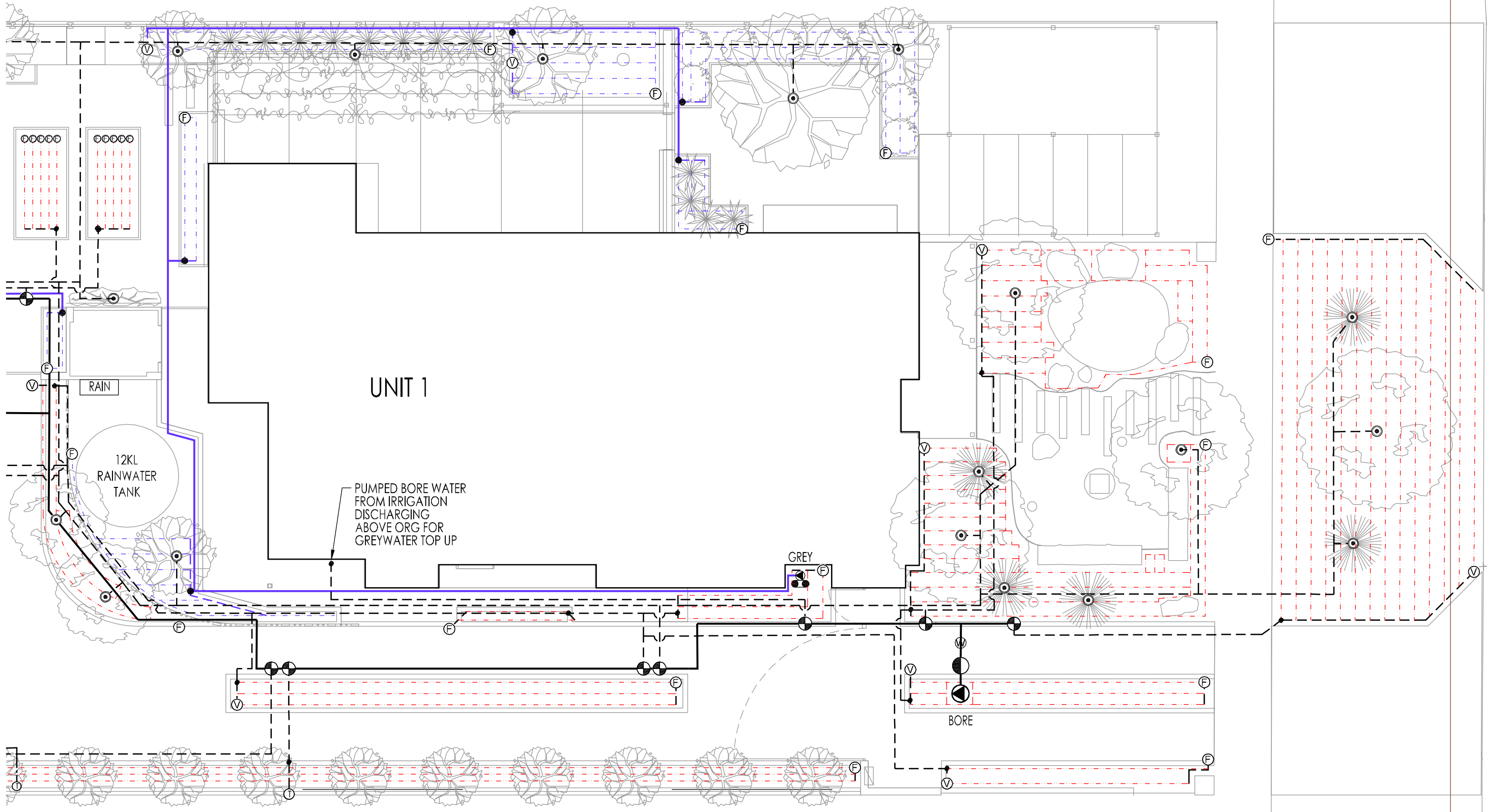

07/08/2013	AS CONSTRUCTED ISSUE	--
DATE	DESCRIPTION	REV

NOTE: CHECK ALL DIMENSIONS ON SITE PRIOR TO COMMENCING WORK. WRITTEN DIMENSIONS SHALL TAKE PRECEDENCE. ALL DRAWINGS TO BE READ IN CONJUNCTION WITH MANUFACTURERS AND CONSULTANTS DOCUMENTATION AND SPECIFICATION. REPORT ANY DISCREPANCIES TO LANDSCAPE DESIGNER BEFORE PROCEEDING WITH WORK.
COPYRIGHT ©: THIS DOCUMENT HAS BEEN PREPARED FOR USE BY THE RECEIVING CLIENT ONLY. ALL CONCEPTS, DRAWINGS AND TECHNICAL INFORMATION REMAIN THE PROPERTY OF JOSH BYRNE & ASSOCIATES PTY LTD. THIS DOCUMENT CANNOT BE REPRODUCED OR DISTRIBUTED FOR ANY PURPOSE OTHER THAN FOR CONSTRUCTION PURPOSES OF THE SITE DESCRIBED.

TOTAL EDEN
 Watering Systems
 Phone 08 9434 7575
 6 Parl Kembla Drive
 Bibra Lake WA 6163
 www.totaleden.com.au

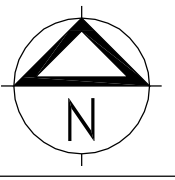

AS CONSTRUCTED

PROJECT TITLE
JOSH'S HOUSE

DRAWING TITLE
 IRRIGATION DESIGN - UNIT 1

PROJECT NO. D-00-3	SCALE 1:100	SHEET 2 of 3	REVISION --
CAD FILE PATH -	PRINT DATE 07/08/2013	DRAWN AB	CHECKED JB
APPROVED JB	DWG NO. IR-101		

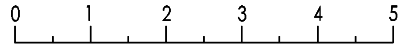

JOSH BYRNE & ASSOCIATES
 Environment • Design • Communication
 phone 08 9433 3721 fax 08 9433 3728
 suite 10, 16 phillimore street fremantle wa 6160
 po box 1866, fremantle wa 6959
 www.joshbyrne.com.au
 jba@joshbyrne.com.au

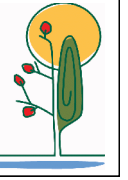

GRIGG PLACE

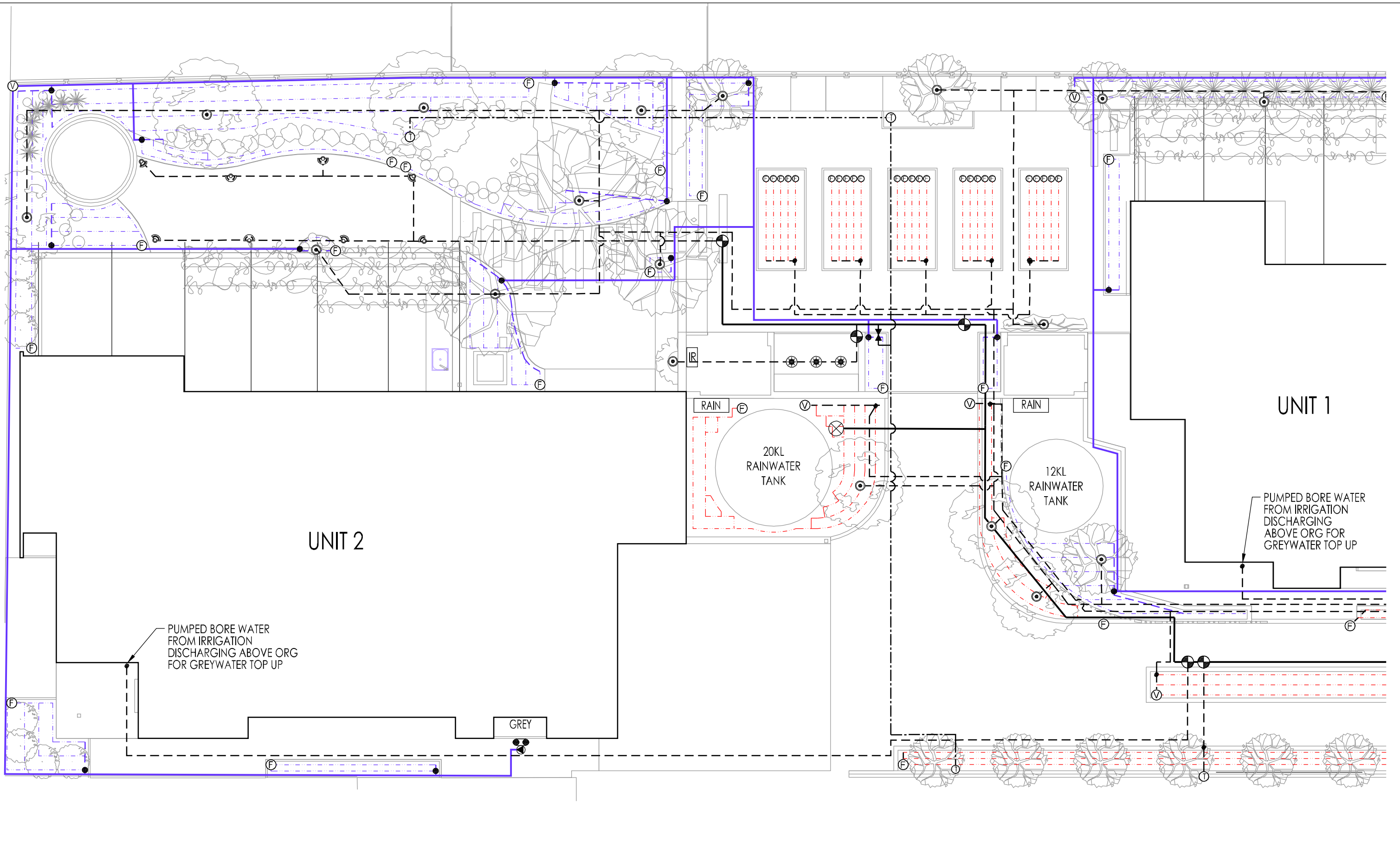

07/08/2013	AS CONSTRUCTED ISSUE	--
DATE	DESCRIPTION	REV

NOTE: CHECK ALL DIMENSIONS ON SITE PRIOR TO COMMENCING WORK. WRITTEN DIMENSIONS SHALL TAKE PRECEDENCE. ALL DRAWINGS TO BE READ IN CONJUNCTION WITH MANUFACTURERS AND CONSULTANTS DOCUMENTATION AND SPECIFICATION. REPORT ANY DISCREPANCIES TO LANDSCAPE DESIGNER BEFORE PROCEEDING WITH WORK.
COPYRIGHT ©: THIS DOCUMENT HAS BEEN PREPARED FOR USE BY THE RECEIVING CLIENT ONLY. ALL CONCEPTS, DRAWINGS AND TECHNICAL INFORMATION REMAIN THE PROPERTY OF JOSH BYRNE & ASSOCIATES PTY LTD. THIS DOCUMENT CANNOT BE REPRODUCED OR DISTRIBUTED FOR ANY PURPOSE OTHER THAN FOR CONSTRUCTION PURPOSES OF THE SITE DESCRIBED.

TOTAL EDEN
 Watering Systems
 Phone 08 9434 7575
 6 Parl Kembla Drive
 Bibra Lake WA 6163
 www.totaleden.com.au

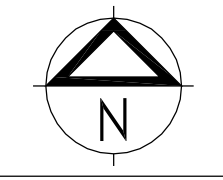

AS CONSTRUCTED

PROJECT TITLE
JOSH'S HOUSE

DRAWING TITLE
 IRRIGATION DESIGN - UNIT 2

PROJECT NO. D-00-3	SCALE 1:100	SHEET 3 of 3	REVISION --
CAD FILE PATH -		PRINT DATE 07/08/2013	
DRAWN AB	CHECKED JB	APPROVED JB	DWG NO. IR-102



JOSH BYRNE & ASSOCIATES
 Environment • Design • Communication
 phone 08 9433 3721 fax 08 9433 3728
 suite 10, 16 phillimore street fremantle wa 6160
 po box 1866, fremantle wa 6959
 www.joshbyrne.com.au
 jba@joshbyrne.com.au